

 MALONE O'REGAN CONSULTING ENGINEERS	3-4 Canada Street, Tel : +353 51 876 855 Waterford, Fax : +353 51 876 828 X91 V52K DRAWINGS ON THIS ISSUE SHEET ORIGINATED FROM THIS OFFICE.	2B Richview Office Park, Tel : +353 1 2602655 Clonskeagh, Fax : +353 1 2602660 Dublin 14.	PLANNING	Sheet Series	Sheet No.	
				1000	1001	
	Email : waterford@morce.ie	Email : dublin@morce.ie		Site		
DOCUMENT ISSUE SCHEDULE						
MOR Job No :	Job :		Date Issued:			
W20088	PROPOSED OFFSHORE RENEWABLE ENERGY CAPABLE TERMINAL ON A 250m WHARF EXTENSION & ANCILLARY OPERATIONAL SUPPORT INFRASTRUCTURE	Day	05			
		Month	09			
		Year	2025			
Drawing REF	Drawing Title	Scale	Revision			
W20088-XX-XXX-DR-MOR-CE-01200	Site Location Map and Location of Site Notices	1:2500@A1	0			
W20088-XX-XXX-DR-MOR-CE-01201	Existing Overall Site Layout	1:2500@A1	0			
W20088-XX-XXX-DR-MOR-CE-01202	Existing Site Layout-Sheet 1	1:500@A1	0			
W20088-XX-XXX-DR-MOR-CE-01203	Existing Site Layout-Sheet 2	1:500@A1	0			
W20088-XX-XXX-DR-MOR-CE-01204	Existing Site Layout-Sheet 3	1:500@A1	0			
W20088-XX-XXX-DR-MOR-CE-01205	Existing Site Layout-Sheet 4	1:500@A1	0			
W20088-XX-XXX-DR-MOR-CE-01206	Existing Site Layout-Sheet 5	1:500@A1	0			
W20088-XX-XXX-DR-MOR-CE-01207	Existing Watermain, Drainage & Services Layout-Sheet 1	1:500@A1	0			
W20088-XX-XXX-DR-MOR-CE-01208	Existing Watermain, Drainage & Services Layout-Sheet 2	1:500@A1	0			
W20088-XX-XXX-DR-MOR-CE-01209	Demolition Layout-Sheet 1	1:500@A1	0			
W20088-XX-XXX-DR-MOR-CE-01210	Demolition Layout-Sheet 2	1:500@A1	0			
W20088-XX-XXX-DR-MOR-CE-01211	Proposed Overall Site Layout	1:2500@A1	0			
W20088-XX-XXX-DR-MOR-CE-01212	Proposed Site Layout-Sheet 1	1:500@A1	0			
W20088-XX-XXX-DR-MOR-CE-01213	Proposed Site Layout-Sheet 2	1:500@A1	0			
W20088-XX-XXX-DR-MOR-CE-01214	Proposed Watermain & Firemain Layout-Sheet 1	1:500@A1	0			
W20088-XX-XXX-DR-MOR-CE-01215	Proposed Watermain & Firemain Layout-Sheet 2	1:500@A1	0			
W20088-XX-XXX-DR-MOR-CE-01216	Proposed Storm Water Drainage Layout-Sheet 1	1:500@A1	0			
W20088-XX-XXX-DR-MOR-CE-01217	Proposed Storm Water Drainage Layout-Sheet 2	1:500@A1	0			
W20088-XX-XXX-DR-MOR-CE-01218	Proposed Foul Water & Foul Rising Main Drainage Layout-Sheet 1	1:500@A1	0			
W20088-XX-XXX-DR-MOR-CE-01219	Proposed Foul Water & Foul Rising Main Drainage Layout-Sheet 2	1:500@A1	0			
W20088-XX-XXX-DR-MOR-CE-01220	Proposed Foul Water & Foul Rising Main Drainage Layout-Sheet 3	1:500@A1	0			
W20088-XX-XXX-DR-MOR-CE-01221	Proposed Lighting Layout-Sheet 1	1:500@A1	0			
W20088-XX-XXX-DR-MOR-CE-01222	Proposed Lighting Layout-Sheet 2	1:500@A1	0			
Issued to :		Recipient				
Client	PORT OF WATERFORD COMPANY	1				
Contractor						
Architect						
Quantity Sur.						
M&E Cont.						
Others	AN COIMISIÚN PLEANÁLA	2				
Others	KILKENNY COUNTY COIUNCIL	5				
Purpose:		P3				
Issue Method :		H/U				
Issued by :		JD				
Purpose (Metadata)						
(P1) = Information / (P2) = Co-Ordination / (P3) = Planning / (P4) Fire Safety Certificate / (P5) DAC / (P6) Building Control / (P7) Pre-tender (P8) Tender / (P9) Construction / (P10) Handover						
Issue Method						
H = Hardcopy E = Email U = Upload						

 MALONE O'REGAN CONSULTING ENGINEERS	3-4 Canada Street, Tel : +353 51 876 855 Waterford, Fax : +353 51 876 828 X91 V52K DRAWINGS ON THIS ISSUE SHEET ORGINATED FROM THIS OFFICE.	2B Richview Office Park, Tel : +353 1 2602655 Clonskeagh, Fax : +353 1 2602660 Dublin 14.	PLANNING	Sheet Series	Sheet No.	
				1000	1002	
	Email : waterford@morce.ie	Email : dublin@morce.ie		Site		
DOCUMENT ISSUE SCHEDULE						
MOR Job No :	Job :		Date Issued:			
W20088	PROPOSED OFFSHORE RENEWABLE ENERGY CAPABLE TERMINAL ON A 250m WHARF EXTENSION & ANCILLARY OPERATIONAL SUPPORT INFRASTRUCTURE	Day	05			
		Month	09			
		Year	2025			
Drawing REF	Drawing Title	Scale	Revision			
W20088-XX-XXX-DR-MOR-CE-01223	Proposed Vehicle Movements-Sheet 1	1:500@A1	0			
W20088-XX-XXX-DR-MOR-CE-01224	Proposed Vehicle Movements-Sheet 2	1:500@A1	0			
W20088-XX-XXX-DR-MOR-CE-01231	Proposed Wharf Extension, Typical Piling Layout, Section & Fendering Detail	Varies	0			
W20088-XX-XXX-DR-MOR-CE-01232	Proposed Wharf Extension Elevation	1:250@A1	0			
W20088-XX-XXX-DR-MOR-CE-01235	Proposed Pontoons Plan and Elevation	Varies	0			
W20088-XX-XXX-DR-MOR-CE-01236	Proposed Pontoons Typical Details	1:100@A1	0			
W20088-XX-XXX-DR-MOR-CE-01241	Proposed Gangway Details to Landing Pontoons	Varies	0			
W20088-XX-XXX-DR-MOR-CE-01242	Proposed Weighbridge Details	1:50@A1	0			
W20088-XX-XXX-DR-MOR-CE-01301	Existing & Proposed Site Cross Sections-Sheet 1	1:500@A1	0			
W20088-XX-XXX-DR-MOR-CE-01302	Existing & Proposed Site Cross Sections-Sheet 2	1:500@A1	0			
W20088-XX-XXX-DR-MOR-CE-01303	Existing & Proposed Site Cross Sections-Sheet 3	1:500@A1	0			
W20088-XX-XXX-DR-MOR-CE-01304	Existing & Proposed Site Cross Sections-Sheet 4	1:500@A1	0			
W20088-XX-XXX-DR-MOR-CE-01501	Site Development Details - Sheet 1	Varies	0			
W20088-XX-XXX-DR-MOR-CE-01502	Site Development Details - Sheet 2	Varies	0			
W20088-XX-XXX-DR-MOR-CE-01503	Site Development Details - Sheet 3	Varies	0			
W20088-XX-XXX-DR-MOR-CE-01504	Site Development Details - Sheet 4	Varies	0			
W20088-XX-XXX-DR-MOR-CE-01505	Site Development Details - Sheet 5	Varies	0			
W20088-XX-XXX-DR-MOR-CE-01506	Site Development Details - Sheet 6	Varies	0			
Issued to :		Recipient				
Client	PORT OF WATERFORD COMPANY	1				
Contractor						
Architect						
Quantity Sur.						
M&E Cont.						
Others	AN COIMISIÚN PLEANÁLA	2				
Others	KILKENNY COUNTY COIUNCIL	5				
Purpose:		P3				
Issue Method :		H/U				
Issued by :		JD				
Purpose (Metadata)						
(P1) = Information / (P2) = Co-Ordination / (P3) = Planning / (P4) Fire Safety Certificate / (P5) DAC / (P6) Building Control / (P7) Pre-tender (P8) Tender / (P9) Construction / (P10) Handover						
Issue Method						
H = Hardcopy E = Email U = Upload						

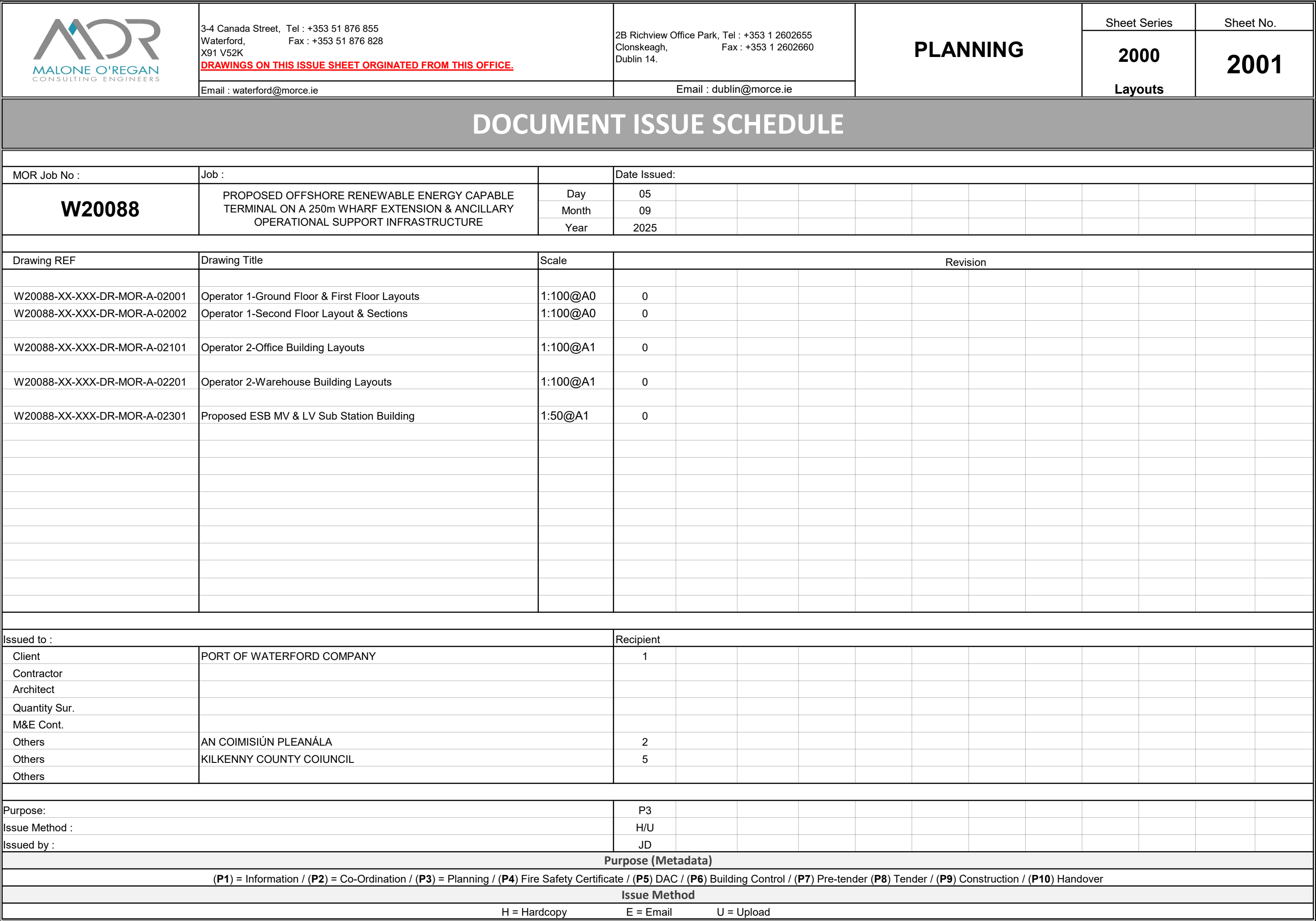

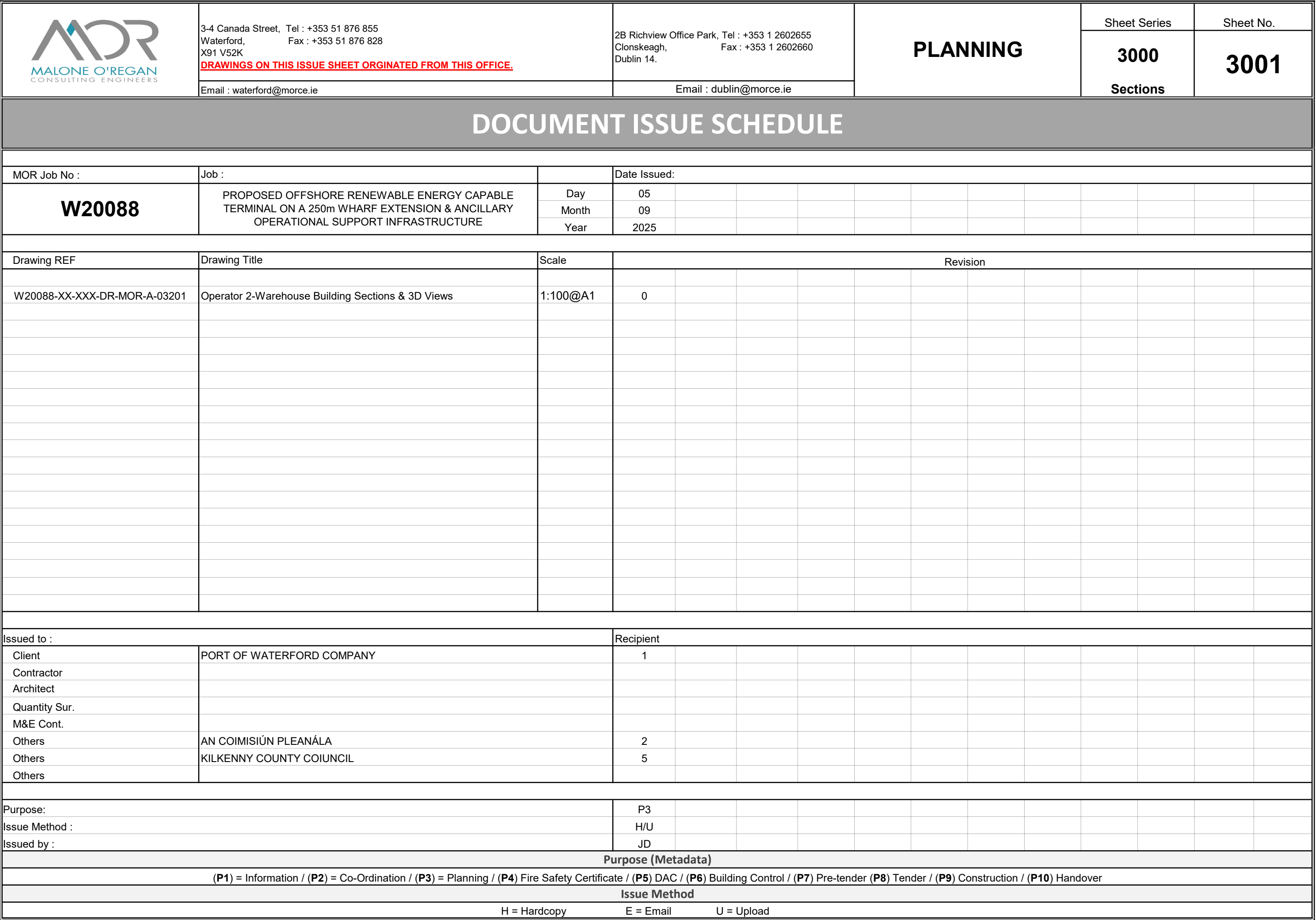

 MALONE O'REGAN CONSULTING ENGINEERS	3-4 Canada Street, Tel : +353 51 876 855 Waterford, Fax : +353 51 876 828 X91 V52K DRAWINGS ON THIS ISSUE SHEET ORGINATED FROM THIS OFFICE.	2B Richview Office Park, Tel : +353 1 2602655 Clonskeagh, Fax : +353 1 2602660 Dublin 14.	PLANNING				Sheet Series	Sheet No.						
	Email : waterford@morce.ie	Email : dublin@morce.ie					4000 Elevations	4001						
	DOCUMENT ISSUE SCHEDULE													
MOR Job No :	Job :		Date Issued:											
W20088	PROPOSED OFFSHORE RENEWABLE ENERGY CAPABLE TERMINAL ON A 250m WHARF EXTENSION & ANCILLARY OPERATIONAL SUPPORT INFRASTRUCTURE	Day	05											
		Month	09											
		Year	2025											
Drawing REF	Drawing Title	Scale	Revision											
W20088-XX-XXX-DR-MOR-A-04001	Operator 1-Proposed Elevations	1:100@A0	0											
W20088-XX-XXX-DR-MOR-A-04101	Operator 2-Office Building Elevations & Sections	1:100@A1	0											
W20088-XX-XXX-DR-MOR-A-04201	Operator 2-Warehouse Building Elevations	1:100@A1	0											
Issued to :			Recipient											
Client	PORT OF WATERFORD COMPANY	1												
Contractor														
Architect														
Quantity Sur.														
M&E Cont.														
Others	AN COIMISIÚN PLEANÁLA	2												
Others	KILKENNY COUNTY COIUNCIL	5												
Others														
Purpose:			P3											
Issue Method :			H/U											
Issued by :			JD											
Purpose (Metadata)														
(P1) = Information / (P2) = Co-Ordination / (P3) = Planning / (P4) Fire Safety Certificate / (P5) DAC / (P6) Building Control / (P7) Pre-tender (P8) Tender / (P9) Construction / (P10) Handover														
Issue Method														
H = Hardcopy E = Email U = Upload														